IN/OUT BOX™ for Fans and Fixtures

Made in USA

NEW! Outlet boxes on back

Adjustable Non-Metallic Box for New Construction

FBA426
Fan/Fixture Box

Easy Installation in New Construction

Catalog Number	UPC/DEI/NAED Mfg. #018997	Description Non-Metallic IN/OUT BOX™	Size/ Cu Inches	Unit/Std Pkg
FBA426	02575	Adjustable Fan/Fixture Box	Round 21.0 cu in	25/ctn

Includes (4) installation screws, NM cable connector.
Pre-set for 1/2" wall thickness - Depth adjustment up to 1-1/2".
Rated for 70 lb fan; 100 lb fixture.

NEW!

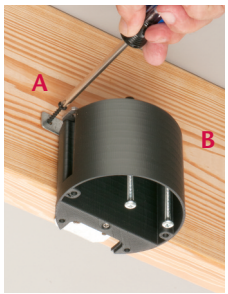

1 Install FBA426 onto joist with (4) screws: (2) through support tabs (A and B), and (2) more through the front flange.

2 Slide plastic insert into box.

3 Pull NM cable through installed NM connector.

Underside views

4 Cutaway: Box set back in double drywall ceiling. FBA426 adjusts up to 1-1/2" for ceiling thickness.

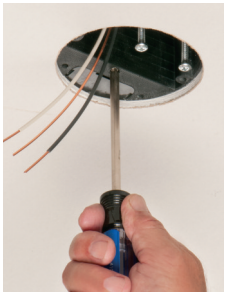

5 After installation of wall board use the depth adjustment screw to adjust position of box **if necessary.**

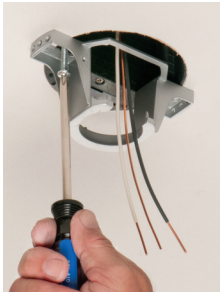

6 Box flush with ceiling. Remove captive installation screws and install bracket .

Rated for Fans up to 70 lbs; and Fixtures up to 100 lbs

Arlington's IN/OUT BOX ***for fans and ceiling fixtures*** adjusts up to 1-1/2" to accommodate varying ceiling thicknesses, like single or double drywall.

- Pre-set for 1/2" ceiling... Depth adjusts up to 1-1/2"
- Always accessible depth adjustment screw allows for depth adjustment of box *after* the ceiling is in place
- Complies with 2014 NEC, 314.20 for set back boxes
- Mounts securely to joist in new construction
- Listed for fans up to 70 lbs; fixtures up to 100 lbs
- UL/CSA Listed
- **2-Hour Fire Rating**

FBA426
Adjustable Fan/Fixture Box

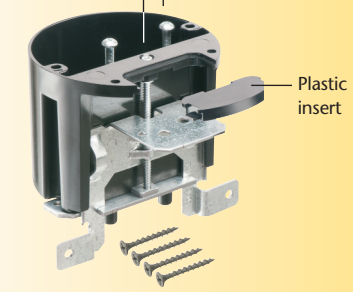

Patent pending

LISTED

Arlington

1 Stauffer Industrial Park
Scranton, PA 18517
800/233.4717
Fax 570/562.0646
www.aifittings.com

IN/OUT BOX™ Adjustable OUTLET Boxes

Made in USA

Adjustable Non-Metallic Outlet Boxes for New Construction

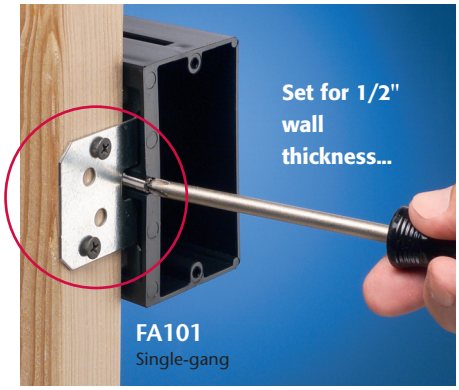

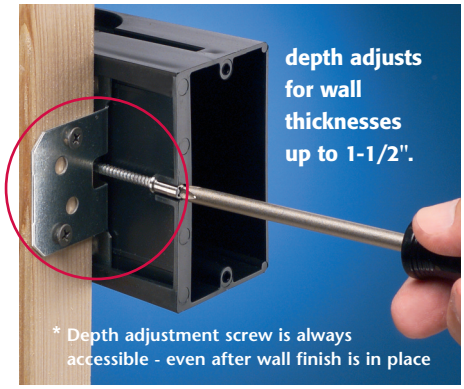

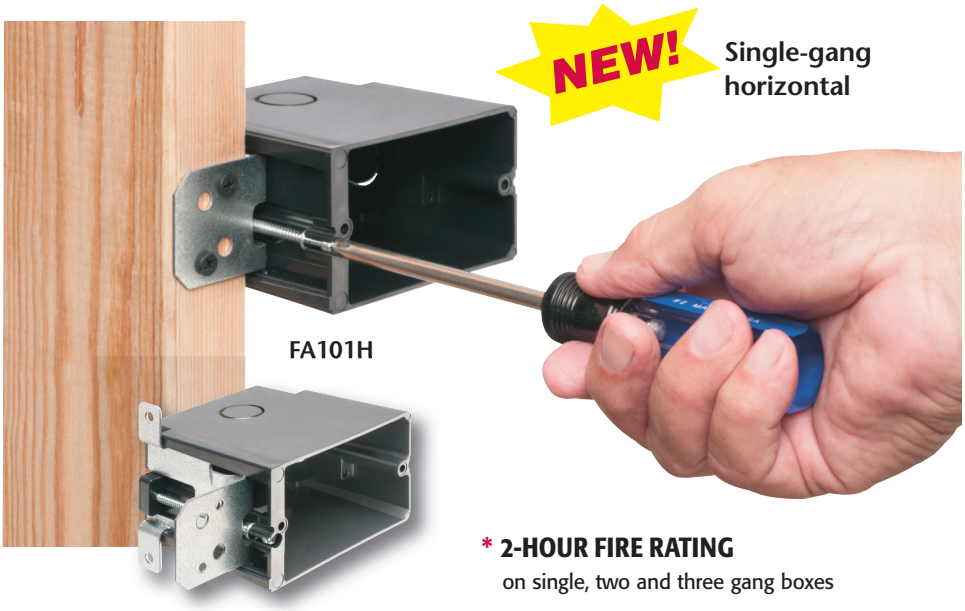

*** 2-HOUR FIRE RATING**
on single, two and three gang boxes

Arlington's IN/OUT OUTLET BOXES are adjustable for wall thicknesses up to 1-1/2"; perfect for use when the final thickness is not known; double drywall, change orders, tile, etc.

New! *...single-gang* ***horizontal*** box ***FA101H*** *for back-splash above countertops and horizontal outlets... single-gang,* ***low profile FA101LP****.* Made for new work installations with shallower wall cavities, it's shorter than our 'regular' single-gang IN/OUT outlet box – perfect for smaller spaces.

- Complies with 2014 NEC, 314.20 for set back boxes
- Always accessible depth adjustment screw
- Secure installation on wood or steel studs in new construction

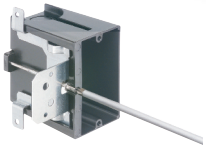
FA101
Single-gang, Vertical

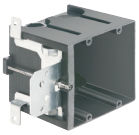
FA102

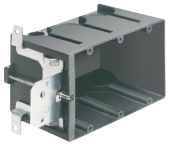
FA103

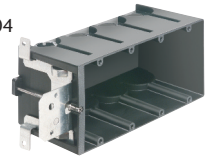
FA104

Catalog Number	UPC/DEI/NAED Mfg. #018997	Description	Number of Gangs / Cubic Inches	Unit/Std Pkg
FA101*	04241	Non-metallic box for 2x4 studs w/ depth adjustment up to 1-1/2" (pre-set for 1/2" wall thickness)	Single/Vertical/21.0 cu in	25
FA101H*	11102		Single/Horizontal/21.0 cu in	25
FA102*	04242		Two-gang / 43.5 cu in	10
FA103*	04243		Three-gang / 65.0 cu in	10
FA104	04244		Four-gang / 87.0 cu in	10

with Ground Clip for use in Canada

Catalog Number	UPC/DEI/NAED Mfg. #018997	Description	Number of Gangs / Cubic Inches	Unit/Std Pkg
FA101GC*	76881	Non-metallic box w/ depth adjustment up to 1-1/2" (pre-set for 1/2" wall thickness)	Single/Vertical/21.0 cu in	25
FA101HGC*	11103		Single/Horizontal/21.0 cu in	25
FA102GC*	76883		Two-gang / 43.5 cu in	10
FA103GC*	76884		Three-gang / 65.0 cu in	10
FA104GC	76885		Four-gang / 87.0 cu in	10

Catalog Number	UPC/DEI/NAED Mfg. #018997	Description OPTIONAL	Unit/Std Pkg
FA102D	04245	Low Voltage Divider for FA102, FA103, FA104	25

FA102D

FA102D low voltage separator for use with multiple gang IN/OUT BOX

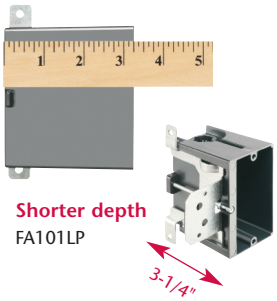

Catalog Number	UPC/DEI/NAED Mfg. #018997	Description IN/OUT BOX™	Size/ Cu Inches	Unit/Std Pkg
FA101LP	76880	3.25" deep, Non-metallic low profile outlet box	Single-gang 18.3 cu in	25
FA101LPGC	76882	3.25"deep, Non-metallic low profile outlet box, with ground clip for Canada	Single-gang 18.3 cu in	25

w/ depth adjustment up to 1-1/2" (pre-set for 1/2" wall thickness)

LISTED

Arlington

1 Stauffer Industrial Park
Scranton, PA 18517
800/233.4717
Fax 570/562.0646
www.aifittings.com

FBA426 0915/25M
Patent pending

© 2015 Arlington Industries, Inc.