INTELLINET®
NETWORK SOLUTIONS

Winter 2018/Spring 2019

# Installer Catalog

EXPERIENCE 30 YEARS EXPERIENCE

# PoE INJECTORS

## Power over Ethernet (PoE) Injector

[524179] 1 Port, 48 V DC, **15.4 Watts**

## Gigabit Ultra PoE Injector

[561235] 1 x **60 Watt** Port, Ultra PoE++

CALIFORNIA | ⚠ **WARNING:** Cancer and Reproductive Harm – P65Warnings.ca.gov

## Gigabit High-Power PoE+ Injector

[561037] 1 x **30 Watt** Port, IEEE 802.3at/af Compliant, Plastic Housing

## Industrial Gigabit High-Power PoE+ Injector

[561365] 1 x **30 Watt** Port, IEEE 802.3at/af Compliant, Metal Housing

CALIFORNIA | ⚠ **WARNING:** Cancer and Reproductive Harm – P65Warnings.ca.gov

## Gigabit High-Power PoE+ Injector

[560566] Power output of up to **30 watts.** Supports IEEE 802.3at/af detection and short circuit

CALIFORNIA | ⚠ **WARNING:** Cancer and Reproductive Harm – P65Warnings.ca.gov

## Industrial Gigabit Ultra PoE Injector

[561389] 1 x **60 Watt** Port, IEEE 802.3bt/at/af Compliant, Metal Housing

CALIFORNIA | ⚠ **WARNING:** Cancer and Reproductive Harm – P65Warnings.ca.gov

# PoE EXTENDERS

## Easily extend **POWER** and **DATA** past 328'

Boosts POWER and DATA by grabbing 4 watts of power from a PoE Switch or PoE Injector

**Indoor** Gigabit High-Power PoE+ Extender Repeater

[560962] Metal, Daisy chain up to 5 times for 1,968'

## POE EXTENDERS

| | |
|---|---|
| 560962 | Gigabit High-Power PoE+ Extender Repeater |
| 561266 | 2-Port Gigabit High-Power PoE+ Extender Repeater<br>CALIFORNIA \| ⚠ **WARNING:** Cancer and Reproductive Harm – P65Warnings.ca.gov |
| 561211 | Outdoor Gigabit High-Power PoE+ Extender Repeater |

## **Outdoor** Gigabit High-Power PoE+ Extender Repeater | [561211]

- Daisy chain up to 4 times for 1,640'
- Saves time and money by delivering data and power via existing network cables

# PoE SWITCHES

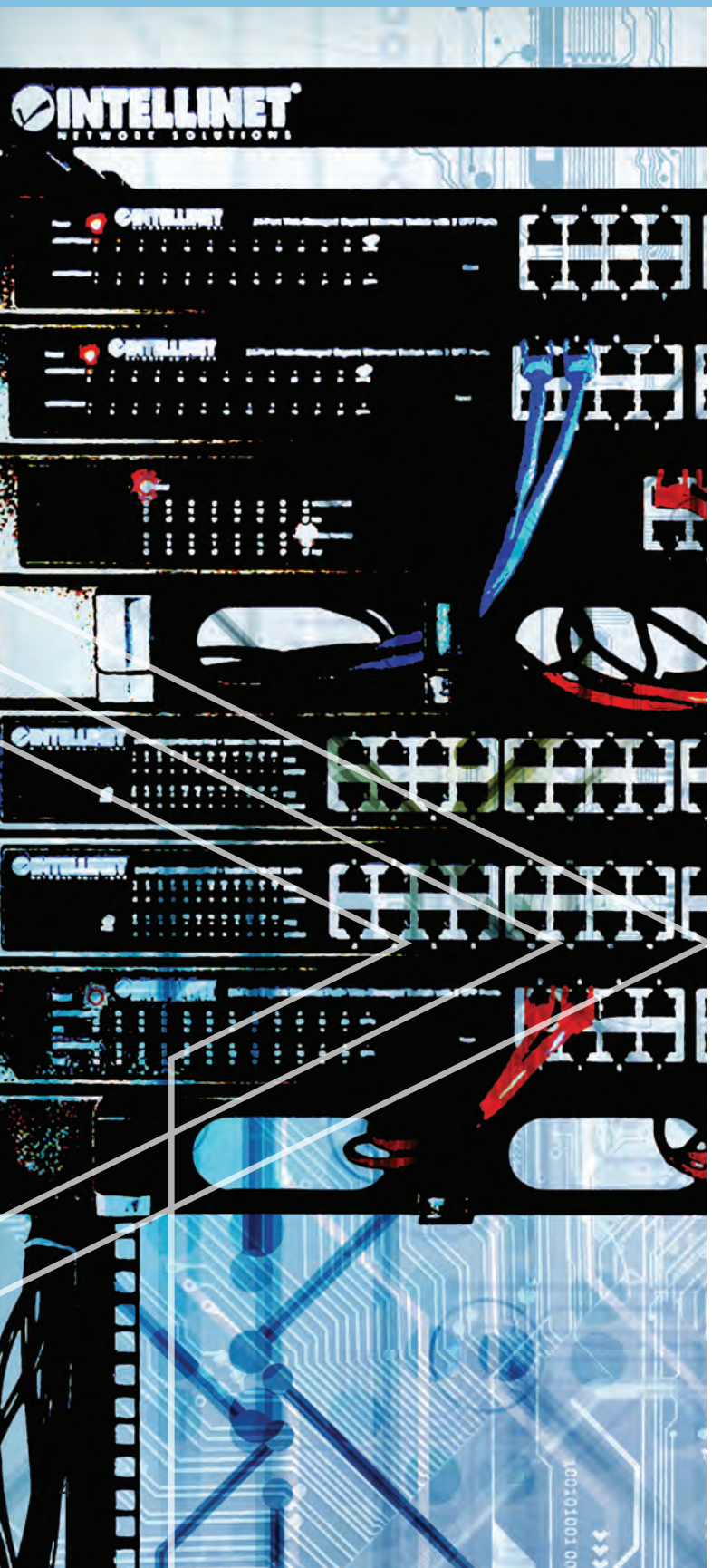

▲ **5-Port Gigabit** Ethernet **PoE+** Switch with **SFP Combo Port**

[561174] **80 Watt** Power Budget, Desktop

CALIFORNIA | ⚠ **WARNING:** Cancer and Reproductive Harm – P65Warnings.ca.gov

▲ PoE-Powered **5-Port Gigabit** Switch with **PoE Passthrough**

[561082] 4 x PSE PoE ports, 1 x PD PoE port **68 Watt** Power Budget, **26 Watt** Power Budget with PoE Passthrough

CALIFORNIA | ⚠ **WARNING:** Cancer and Reproductive Harm – P65Warnings.ca.gov

▲ **5-Port Gigabit** Ethernet **PoE+** Switch

[561228] **60 Watt** Power Budget, Desktop

CALIFORNIA | ⚠ **WARNING:** Cancer and Reproductive Harm – P65Warnings.ca.gov

## ▲ **8-Port Gigabit** Ethernet **PoE+** Switch

[560641] **140 Watt** Power Budget, Endspan, Desktop, 19" Rackmount

CALIFORNIA | ⚠ **WARNING:** Cancer and Reproductive Harm – P65Warnings.ca.gov

## **4-Port Fast** Ethernet **PoE+** Switch

[561075] **70 Watt** Power Budget, Desktop, 19" Rackmount

CALIFORNIA | ⚠ **WARNING:** Cancer and Reproductive Harm – P65Warnings.ca.gov

NEW

## ▲ **8-Port Gigabit** Ethernet Switch with **4 Ultra PoE Ports** and **LCD Screen**

[561310] **140 Watt** Power Budget, Desktop, 19" Rackmount

CALIFORNIA | ⚠ **WARNING:** Cancer and Reproductive Harm – P65Warnings.ca.gov

## **8-Port Fast** Ethernet **PoE+** Switch

[560764] **140 Watt** Power Budget, Desktop

CALIFORNIA | ⚠ **WARNING:** Cancer and Reproductive Harm – P65Warnings.ca.gov

NEW

## ▲ **8-Port Gigabit** Ethernet **PoE+** Switch with **2 RJ45 Gigabit** Uplink Ports

[561402] **120 Watt** Power Budget, Endspan, Desktop

CALIFORNIA | ⚠ **WARNING:** Cancer and Reproductive Harm – P65Warnings.ca.gov

TOP SELLER

## ▲ **8-Port Gigabit** Ethernet **PoE+** Switch

[561204] **60 Watt** Power Budget, Desktop

CALIFORNIA | ⚠ **WARNING:** Cancer and Reproductive Harm – P65Warnings.ca.gov

NEW

TOP SELLER

## ▲ **8-Port Gigabit** Ethernet **PoE+** Switch with **2 RJ45 Gigabit** Uplink Ports

[561303] **130 Watt** Power Budget, Endspan, Desktop, 19" Rackmount

CALIFORNIA | ⚠ **WARNING:** Cancer and Reproductive Harm – P65Warnings.ca.gov

▲ **8-Port Gigabit Ultra PoE** Switch with **2 RJ45 Gig Ports and 2 SFP** and LCD Screen

[561327] **380 Watt** Power Budget, Endspan, 19" Rackmount

CALIFORNIA | ⚠ **WARNING:** Cancer and Reproductive Harm – P65Warnings.ca.gov

▲ **8-Port Gigabit** Ethernet **PoE+ Web-Managed** Switch with **2 SFP Ports**

[561167] **140 Watt** Power Budget, Endspan, Desktop, 19" Rackmount with ears

CALIFORNIA | ⚠ **WARNING:** Cancer and Reproductive Harm – P65Warnings.ca.gov

**Auto Reset by Port**

▲ **16-Port Fast** Ethernet **PoE+** Switch **8 x PoE, 8 x 10/100 Ports**

[560771] **58 Watt** Power Budget, Endspan, 19" Rackmount

▲ **16-Port Fast** Ethernet **PoE+** Switch

[560849] **240 Watt** Power Budget, Endspan, 19" Rackmount

▲ **16-Port Gigabit** Ethernet **PoE+** Switch

[560993] **220 Watt** Power Budget, Endspan, 19" Rackmount

CALIFORNIA | ⚠ **WARNING:** Cancer and Reproductive Harm – P65Warnings.ca.gov

▲ **16-Port Gigabit** Ethernet **PoE+** Switch with **4 RJ45 Gigabit** and **2 SFP Gigabit Uplink Ports**

[561419] **300 Watt** Power Budget, Endspan, 19" Rackmount

CALIFORNIA | ⚠ **WARNING:** Cancer and Reproductive Harm – P65Warnings.ca.gov

▲ **16-Port Gigabit** Ethernet **PoE+Web-Managed** Switch with **2 SFP Ports**

[561341] **220 Watt** Power Budget, Endspan, 19" Rackmount

CALIFORNIA | ⚠ **WARNING:** Cancer and Reproductive Harm – P65Warnings.ca.gov

**Auto Reset by Port**

▲ **16-Port Gigabit** Ethernet **PoE+ Web-Managed** Switch with **2 SFP Ports**

[561198] **374 Watt** Power Budget, Endspan, 19" Rackmount

CALIFORNIA | ⚠ **WARNING:** Cancer and Reproductive Harm – P65Warnings.ca.gov

**Auto Reset by Port**

## ▲ **16-Port Gigabit** Ethernet **PoE+** Switch with **2 SFP Ports and LCD Display**

[561259] LCD Display, **370 Watt** Power Budget, Endspan, 19" Rackmount

CALIFORNIA | ⚠ **WARNING:** Cancer and Reproductive Harm – P65Warnings.ca.gov

## ▲ **24-Port Gigabit** Ethernet **PoE+** Switch with **2 SFP Ports and LCD Display**

[561242] LCD Display, **370 Watt** Power Budget, Endspan, 19" Rackmount

CALIFORNIA | ⚠ **WARNING:** Cancer and Reproductive Harm – P65Warnings.ca.gov

## ▲ **24-Port Gigabit** Ethernet **PoE+** Switch with **10 GbE Uplink**

[561143] 2 x 10 GbE SFP+ open slots, **400 Watt** Power Budget, Endspan, 19" Rackmount

CALIFORNIA | ⚠ **WARNING:** Cancer and Reproductive Harm – P65Warnings.ca.gov

## ▲ **24-Port Gigabit** Ethernet **PoE+ Web-Managed** Switch with **2 SFP Ports**

[560559] 2 x SFP, **240 Watt** Power Budget, Endspan, 19" Rackmount

CALIFORNIA | ⚠ **WARNING:** Cancer and Reproductive Harm – P65Warnings.ca.gov

**Auto Reset by Port**

## ▲ **24-Port Gigabit** Ethernet **PoE+ Web-Managed** Switch with **4 SFP Combo Ports**

[561372] **430 Watt** Power Budget, Endspan, 19" Rackmount

**Auto Reset by Port**

## ▲ **24-Port Gigabit** Ethernet **PoE+ Web-Managed** Switch with **4 Gigabit Combo** RJ45 Base-T/SFP Ports

[561426] **370 Watt** Power Budget, Endspan, 19" Rackmount

CALIFORNIA | ⚠ **WARNING:** Cancer and Reproductive Harm – P65Warnings.ca.gov

## ▲ **24-Port Gigabit** Ethernet **PoE+** Layer2+ Managed Switch with **10 GbE Uplink**

[561105] **420 Watt** Power Budget, Endspan, 19" Rackmount

## ▲ **48-Port Gigabit** Ethernet **PoE+** Layer2+ Managed Switch with **10 GbE Uplink**

[561112] **400 Watt** Power Budget, Endspan, 19" Rackmount

**Auto Reset by Port**

# DATA SWITCHES

## ▲ **Fast** Ethernet Switch

[560672] **5-Port** Desktop Size, Plastic, IEEE 802.3az (Energy Efficient Ethernet)

[560689] **8-Port** Desktop Size, Plastic, IEEE 802.3az (Energy Efficient Ethernet)

## ▲ **Fast** Ethernet Switch

[523301] **5-Port** Desktop Size, Metal, IEEE 802.3az (Energy Efficient Ethernet)

[523318] **8-Port** Desktop Size, Metal, IEEE 802.3az (Energy Efficient Ethernet)

## ▲ **Gigabit** Ethernet Switch

TOP SELLER

[560696] **5-Port** Desktop Size, Plastic, IEEE 802.3az (Energy Efficient Ethernet)

TOP SELLER

[560702] **8-Port** Desktop Size, Plastic, IEEE 802.3az (Energy Efficient Ethernet)

TOP SELLER

## ▲ **5-Port Gigabit** Ethernet Switch

[530378] Desktop Size, Metal Housing

CALIFORNIA | ⚠ **WARNING:** Cancer and Reproductive Harm – P65Warnings.ca.gov

[530347]

## ▲ **8-Port Gigabit** Ethernet Switch
## ▲ **8-Port Gigabit** Web-Smart Switch

TOP SELLER

[530347] Desktop Size, Metal Housing
[561099] Desktop Size, Metal Housing

CALIFORNIA | ⚠ **WARNING:** Cancer and Reproductive Harm – P65Warnings.ca.gov

[524148]

## ▲ **16-Port Gigabit** Ethernet Switches

TOP SELLER

[524148] 16-Port, 19" Rackmount
[561068] 16-Port, Desktop, 19" Rackmount with ears

CALIFORNIA | ⚠ **WARNING:** Cancer and Reproductive Harm – P65Warnings.ca.gov

## ▲ **24-Port Gigabit** Ethernet Switch with **2 SFP Ports**

[561044] 2 x SFP, 19" Rackmount, Metal

CALIFORNIA | ⚠ **WARNING:** Cancer and Reproductive Harm – P65Warnings.ca.gov

## **24-Port Gigabit** Ethernet Switches | [561273]

24-PORT, DESKTOP, 19" RACKMOUNT WITH EARS

CALIFORNIA | ⚠ **WARNING:** Cancer and Reproductive Harm – P65Warnings.ca.gov

## ▲ **24-Port Web-Managed Gigabit** Ethernet Switch with **2 10G SFP Ports**

[561280] 2 x 10 GbE SFP+ open slots, 19" Rackmount, Metal

CALIFORNIA | ⚠ **WARNING:** Cancer and Reproductive Harm – P65Warnings.ca.gov

## ▲ **48-Port Gigabit** Ethernet Switch with **2 10 GbE SFP Ports**

[561297] 2 x 10 GbE SFP+ open slots, 19" Rackmount, Metal

CALIFORNIA | ⚠ **WARNING:** Cancer and Reproductive Harm – P65Warnings.ca.gov

## **24-Port Web-Managed Gigabit** Ethernet Switch with 2 SFP Ports | [560917]

2 SFP PORTS, 19" RACKMOUNT, METAL

CALIFORNIA | ⚠ **WARNING:** Cancer and Reproductive Harm – P65Warnings.ca.gov

## ▲ **48-Port Gigabit** Ethernet **Web-Managed** Switch with **4 SFP Ports**

[561334] 4 x SFP, 19" Rackmount

CALIFORNIA | ⚠ **WARNING:** Cancer and Reproductive Harm – P65Warnings.ca.gov

# MEDIA CONVERTERS

NEW

## ▲ Gigabit **PoE+** Media Converter

[508209] 30 Watt, 1000Base-T RJ45 Port to 1000Base-LX (SC) Single-Mode, 20 km (12.4 mi.)

CALIFORNIA | ⚠ **WARNING:** Cancer and Reproductive Harm – P65Warnings.ca.gov

NEW

## ▲ 10G Base-T to 10GBase-R Media Converter

[508193] One 10 GB RJ45 port – maximum distance of 100 m (300 ft.). One 10 GB SFP+ port Supports IEEE802.3u, 10GBase-T and 10GBase-FL

CALIFORNIA | ⚠ **WARNING:** Cancer and Reproductive Harm – P65Warnings.ca.gov

NEW

## ▲ Gigabit **PoE+** Media Converter

[508216] 30 Watt, 1 x 1000Base-T RJ45 Port to 1 x SFP Port, PoE+ Injector

CALIFORNIA | ⚠ **WARNING:** Cancer and Reproductive Harm – P65Warnings.ca.gov

## ▲ 4-Slot Media Converter Chassis

[507356] Includes redundant power supply, 19" rackmountable, 2 U

CALIFORNIA | ⚠ **WARNING:** Cancer and Reproductive Harm – P65Warnings.ca.gov

TOP SELLER

## ▲ Gigabit Ethernet to SFP Media Converter

[510493] 10/100/1000Base-TX to SFP slot, empty

CALIFORNIA | ⚠ **WARNING:** Cancer and Reproductive Harm – P65Warnings.ca.gov

The **Intellinet Network Solutions Media Converter** was specifically designed to offer the network designer a device for migration from copper-based Ethernet to Fiber Ethernet.

## ▲ Gigabit Ethernet Single Mode Media Converter

[507349] 10/100/1000Base-T to 1000Base-LX (SC) Single-Mode

CALIFORNIA | ⚠ **WARNING:** Cancer and Reproductive Harm – P65Warnings.ca.gov

## ▲ Gigabit Ethernet Multi Mode Media Converter

[506533] 1000Base-T to 1000Base-SX (SC) Multi-Mode, 550 m (1800 ft.)

[545068]

## ▲ **Gigabit** Ethernet WDM Bi-Directional Single Mode Media Converter

[545068] 10/100/1000Base-TX to 1000Base-LX (SC) Single-Mode, 20 km (12.4 mi.), WDM RX1550/TX15150

[545075] 10/100/1000Base-TX to 1000Base-LX (SC) Single-Mode, 20 km (12.4 mi.), WDM RX1310/TX1550

CALIFORNIA | ⚠ **WARNING:** Cancer and Reproductive Harm – P65Warnings.ca.gov

[510530]

## ▲ **Fast Ethernet** WDM Bi-Directional Single Mode Media Converter

[510530] 10/100Base-TX to 100Base-FX (SC) Single-Mode, 20 km (12.4 mi.), WDM RX1310/TX1550

[510547] 10/100Base-TX to 100Base-FX (SC) Single-Mode, 20 km (12.4 mi.), WDM RX1550/TX15150

CALIFORNIA | ⚠ **WARNING:** Cancer and Reproductive Harm – P65Warnings.ca.gov

## ▲ Fast Ethernet Single Mode Media Converter

[507332] 10/100Base-TX to 100Base-FX (SC) Single-Mode, 20 km (12.4 mi)

CALIFORNIA | ⚠ **WARNING:** Cancer and Reproductive Harm – P65Warnings.ca.gov

[506519]

## ▲ Fast Ethernet Media Converter

[506502] 10/100Base-TX to 100Base-FX (SC) Multi-Mode, 2 km (1.24 mi)

[506519] 10/100Base-TX to 100Base-FX (ST) Multi-Mode, 2 km (1.24 mi)

CALIFORNIA | ⚠ **WARNING:** Cancer and Reproductive Harm – P65Warnings.ca.gov

# COMPATIBLE SFP/GBICS

The line of Intellinet Network Solutions **SMALL FORM FACTOR PLUGGABLE (SFP) TRANSCEIVERS** provides customers with a combination of performance and affordability.

## ▲ **10 Gigabit** Copper **SFP+** Transceiver Module

[508179] 10GBase-T (RJ45) Port, 30 m (98 ft.), up to 10 Gbps Data-Transfer Rate with Cat6a Cabling; Compatible with Cisco **Part Number SFP-10G-T**

**MUST BE USED TOGETHER**

## ▲ Gigabit Fiber WDM Bi-Directional SFP Optical Transceiver Module

[507486] 1000Base-LX (LC) Single-Mode Port, 10 km (6.2 mi.), WDM (RX1310/TX1550); Compatible with Cisco **Part Number GLC-BX-D**

[507509] 1000Base-LX (LC) Single-Mode Port, 10 km (6.2 mi.), WDM (RX1550/TX1310); Compatible with Cisco **Part Number GLC-BX-U**

## ▲ **10 Gigabit** Fiber **SFP+** Optical Transceiver Module

TOP SELLER

[507462] 10GBase-SR (LC) Multi-Mode Port, 300 m (984 ft.); Compatible with Cisco **Part Number SFP-10G-SR**

[507479] 10GBase-LR (LC) Single-Mode Port, 10 km (6.2 mi.); Compatible with Cisco **Part Number SFP-10G-LR**

## Gigabit Fiber SFP Optical Transceiver Module

[545006] 1000 Base-SX (LC) Multi-Mode Port, 550 m (1,804 ft.); Compatible with Cisco
**Part Number GLC-SX-MM**

## Gigabit Fiber SFP Optical Transceiver Module

[506724] 1000Base-LX (LC) Single-Mode Port, 20 km (12.4 mi.); Compatible with Cisco
**Part Number GLC-LH-SM**

[545013] 1000Base-LX (LC) Single-Mode Port, 10 km (6.2 mi.); Compatible with Cisco
**Part Number GLC-LH-SM**

[545044] 1000Base-LX (LC) Single-Mode Port, 80 km (49.7 mi.); Compatible with Cisco
**Part Number GLC-ZX-SMD**

## Gigabit RJ45 Copper SFP Transceiver Module

[523882] 1000Base-T (RJ-45) , 100 m (328 ft.); Compatible with Cisco
**Part Number GLC-T**

# PATCH PANELS

| MODEL # | DESCRIPTION |
|---|---|
| 162470* | Cat5e UTP 12-Port Wall-mount Patch Panel |
| 513548* | Cat5e UTP 16-Port 19" Patch Panel |
| 513555* | Cat5e UTP 24-Port 19" Patch Panel |
| 513678* | Cat5e UTP 24-Port Color-Coded 19" Patch Panel |
| 513579* | Cat5e UTP 48-Port 19" Patch Panel |
| 720342* | 12 Port Passive PoE 19" Patch Panel |
| 560269* | Cat6 UTP 12-Port Wall-mount Patch Panel |
| 519526* | Cat6 UTP 16-Port 19" Patch Panel |
| 520959* | Cat6 UTP 24-Port 19" Patch Panel |
| 513692* | Cat6 UTP 24-Port Color-Coded 19" Patch Panel |
| 560283* | Cat6 UTP 48-Port 19" Patch Panel |
| 720427* | Blank 24-Port 19" Patch Panel |

* CALIFORNIA | ⚠ **WARNING:** Cancer and Reproductive Harm – P65Warnings.ca.gov

# PATCH PANELS

The backbone of your network is central to your organization's success. Trust Intellinet to provide Patch Panels that maintain the integrity of your data.

## ▲ Cat5e Patch Panel

**[513579] 48-Port, UTP, 2U**

CALIFORNIA | ⚠ **WARNING:** Cancer and Reproductive Harm – P65Warnings.ca.gov

## ▲ Cat5e Wall-mount Patch Panel

**[162470] 12-Port, UTP, with wall bracket**

CALIFORNIA | ⚠ **WARNING:** Cancer and Reproductive Harm – P65Warnings.ca.gov

## ▲ Cat6 Wall-mount Patch Panel

**[560269] 12 Port, UTP, with wall bracket**

CALIFORNIA | ⚠ **WARNING:** Cancer and Reproductive Harm – P65Warnings.ca.gov

## ▲ Cat5e Patch Panel

**[513555] 24-Port, UTP, 1U**

CALIFORNIA | ⚠ **WARNING:** Cancer and Reproductive Harm – P65Warnings.ca.gov

## ▲ Cat6 Patch Panel

**[520959] 24-Port, UTP, 1U**

CALIFORNIA | ⚠ **WARNING:** Cancer and Reproductive Harm – P65Warnings.ca.gov

## ▲ Cat6 Patch Panel

**[560283] 48-Port, UTP, 2U**

CALIFORNIA | ⚠ **WARNING:** Cancer and Reproductive Harm – P65Warnings.ca.gov

## ▲ 19" Hinged Wall Bracket, 1U, 5" Depth

**[402439] For use with most 19" patch panels**

CALIFORNIA | ⚠ **WARNING:** Cancer and Reproductive Harm – P65Warnings.ca.gov

## ▲ 19" Hinged Wall Bracket, 2U, 5" Depth

**[402446] For use with most 19" patch panels**

CALIFORNIA | ⚠ **WARNING:** Cancer and Reproductive Harm – P65Warnings.ca.gov

# RACKS AND CABINETS

## CABINETS

| MODEL | DESCRIPTION |
|---|---|
| 714778* | Professional Desktop Charging Cabinet, 14 Bays |
| 714648* | 19" Desktop Open Frame Rack, 8U, Flatpacked |
| 714747* | 19" Desktop Open Frame Rack, 12U, Flatpacked |
| 714228* | 19" 2 Post Open Frame Rack, 26U, Flatpacked |
| 714235* | 19" 2 Post Open Frame Rack, 42U, Flatpacked |
| 714426* | 19" 2 Post Open Frame Rack, 48U, Flatpacked |
| 714242* | 19" 4 Post Open Frame Rack, 26U, Flatpacked |
| 714259* | 19" 4 Post Open Frame Rack, 45U, Flatpacked |
| 714419* | 19" 4 Post Open Frame Rack, 48U, Flatpacked |
| 711715* | 19" Wallmount Cabinet, 6U, 17.7" Depth, Flatpacked |
| 711777* | 19" Wallmount Cabinet, 9U, 17.7" Depth, Flatpacked |
| 711869* | 19" Wallmount Cabinet, 12U, 17.7" Depth, Flatpacked |
| 711937* | 19" Wallmount Cabinet, 15U, 17.7" Depth, Flatpacked |
| 714433* | 19" Secure Wallmount Cabinet, 6U, Assembled |
| 714440* | 19" Secure Wallmount Cabinet, 9U, Assembled |
| 711845* | 19" Double Section Wallmount Cabinet, 9U, Assembled |
| 712019* | 19" Double Section Wallmount Cabinet, 15U, 23.6" Depth, Assembled |
| 713825* | 19" Double Section Wallmount Cabinet, 6U, 23.6" Depth, Flatpacked |
| 713849* | 19" Double Section Wallmount Cabinet, 9U, 23.6" Depth, Flatpacked |
| 713863* | 19" Double Section Wallmount Cabinet, 12U, 23.6" Depth, Flatpacked |
| 713887* | 19" Double Section Wallmount Cabinet, 15U, 23.6" Depth, Flatpacked |

* CALIFORNIA | ⚠ **WARNING:** Cancer and Reproductive Harm – P65Warnings.ca.gov

**Intellinet Network Solutions**
Double-Section wallmount cabinets offer you a flexible solution for your network installations.

19" Double Section Wallmount Cabinet | [712019] 15U, ASSEMBLED,

CALIFORNIA | ⚠ **WARNING:** Cancer and Reproductive Harm – P65Warnings.ca.gov

19" Double Section Wallmount Cabinet | [711845] 9U, DOUBLE SECTION, ASSEMBLED

CALIFORNIA | ⚠ **WARNING:** Cancer and Reproductive Harm – P65Warnings.ca.gov

# SHELVES

## SHELVES

| MODEL | DESCRIPTION |
|---|---|
| 714709* | 19" Sliding and Rotating Shelf, 90° Left and Right Rotation |
| 714693* | 19" Sliding Shelf with Extending Workspace |
| 714754* | Universal 19" Rackmount VESA Monitor Mount, 7U |
| 714761* | 19" Tablet or Accessory Shelf, with Dividers, Adjustable Depth |
| 715072* | 19" Cantilever Shelf, 1U, 11.8" Depth, Non-Vented |
| 714884* | 19" Cantilever Shelf, 1U, 11.8" Depth, Vented |
| 715102* | 19" Cantilever Shelf, 1U, 13.8" Depth, Non-Vented |
| 714891* | 19" Cantilever Shelf, 1U, 13.8" Depth, Vented |
| 712507* | 19" Cantilever Shelf, 2U, 9.8" Depth |
| 712514* | 19" Cantilever Shelf, 2U, 15.7" Depth |
| 714877* | 19" Double-Sided Cantilever Shelf, 2U |
| 714389* | 19" Fixed Extending Shelf, 1U |

* CALIFORNIA | ⚠ **WARNING:** Cancer and Reproductive Harm – P65Warnings.ca.gov

### ▲ 19" Cantilever Shelf

[714884] 1U, 300 mm (11.8 in.) Shelf Depth, Vented

[714891] 1U, 350 mm (13.8 in.) Shelf Depth, Vented, Black

CALIFORNIA | ⚠ **WARNING:** Cancer and Reproductive Harm – P65Warnings.ca.gov

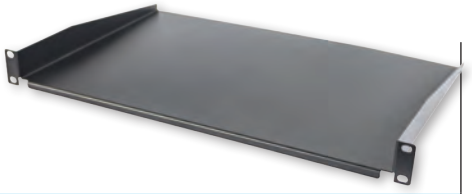

### ▲ 19" Cantilever Shelf

TOP SELLER

[715072] 1U, 300 mm (11.8 in.) Shelf Depth, Non-Vented

[715102] 1U, 350 mm (13.8 in.) Shelf Depth, Non-Vented

CALIFORNIA | ⚠ **WARNING:** Cancer and Reproductive Harm – P65Warnings.ca.gov

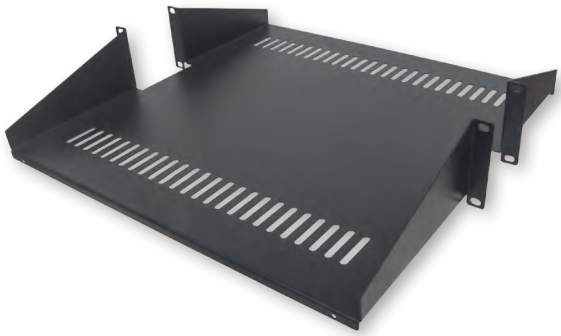

## 19" Cantilever Shelf | [714877]

### 2U, DOUBLE-SIDED SHELF FOR 19" RACK

CALIFORNIA | ⚠ **WARNING:** Cancer and Reproductive Harm – P65Warnings.ca.gov

### ▲ 19" Cantilever Shelf

TOP SELLER

[712507] 2U, 2-Point Front Mount, 250 mm Depth (9.8 in.)

[712514] 2U, 2-Point Front Mount, 400 mm Depth (15.7 in.), Vented

CALIFORNIA | ⚠ **WARNING:** Cancer and Reproductive Harm – P65Warnings.ca.gov

# ACCESSORIES

## RACK & CABINET ACCESSORIES

| MODEL | DESCRIPTION |
|---|---|
| 712675* | 19" Blank Panel, 1U, Metal |
| 714358* | 19" Blank Panel, 1U, Toolless, Plastic |
| 714310* | 19" Blank Panel, 1U, Toolless, Metal |
| 714396* | 19" Blank Panel, 2U, Toolless, Plastic |
| 714341* | 19" Blank Panel, 2U, Toolless, Metal |
| 714372* | 19" Blank Panel, 3U, Toolless, Metal |
| 714365* | 19" Blank Panel, 4U, Toolless, Metal |
| 712699* | 19" Blank Panel, 4U, Metal |
| 402439* | 19" Hinged Wall Bracket, 1U |
| 402446* | 19" Hinged Wall Bracket, 2U |
| 711050* | 19" Cable Management Panel, 1U, 4 Short Plastic Rings |
| 711074* | 19" Cable Management Panel, 1U, 4 Long Plastic Rings |
| 714327* | Vertical Cable Manager, 26U |
| 714334* | Vertical Cable Manager, 42U |
| 714679* | 19" Cable Management Panel, 1U with Covers |
| 714686* | 19" Cable Management Panel, 2U with Covers |
| 714655* | 19" Cable Management Panel, 1U, Double-Sided with Coversy |
| 714662* | 19" Cable Management Panel, 2U, Double-Sided with Covers |
| 712767* | 19" Cable Entry Panel, 1U with Brush Insert |
| 712774* | 19" Cable Entry Panel, 2U with Brush Insert |
| 713658* | M6 Cage Nut Set, 100 Sets |
| 712194* | M6 Cage Nut Set, 20 Sets |
| 711081* | M6 Cage Nut Set, 50 Sets |
| 715218* | 10-32 Screws, 50 Pieces |
| 715171* | 10-32 Cage Nut Set, 50 Sets |
| 715188* | 12-24 Screws, 50 Pieces |
| 715157* | 12-24 Cage Nut Set, 50 Sets |

* CALIFORNIA | ⚠ **WARNING:** Cancer and Reproductive Harm – P65Warnings.ca.gov

### ▲ 19" Blank Panel

[712699] 4U, Black
[712675] 1U, Black

CALIFORNIA | ⚠ **WARNING:** Cancer and Reproductive Harm – P65Warnings.ca.gov

### ▲ 19" Cable Management Panel

[711074] 1U, 4 long plastic rings, Black
[711050] 1U, 4 short plastic rings, Black

CALIFORNIA | ⚠ **WARNING:** Cancer and Reproductive Harm – P65Warnings.ca.gov

### ▲ 19" Cable Management Panel

[714679] 19" Rackmount Cable Manager, 1U, with Cover, Black

[714686] 19" Rackmount Cable Manager, 2U, with Cover, Black

CALIFORNIA | ⚠ **WARNING:** Cancer and Reproductive Harm – P65Warnings.ca.gov

### ▲ Cage Nut Set, M6

[712194] 20 pcs., Bag
[711081] 50 Pcs., Jar

### ▲ 10-32 Screws

[715218] 50 Screws, Bag
[715171] 50 Cage Nuts, Jar

CALIFORNIA | ⚠ **WARNING:** Cancer and Reproductive Harm – P65Warnings.ca.gov

### ▲ 12-24 Screws

[715188] 50 Screws, Bag
[715157] 50 Cage Nuts, Jar

CALIFORNIA | ⚠ **WARNING:** Cancer and Reproductive Harm – P65Warnings.ca.gov

# TOOLS & TESTERS

## TOOLS & TESTERS

| MODEL | DESCRIPTION |
|---|---|
| 515566* | Net Toner and Probe Kit |
| 780070* | 4-Piece Network Tool Kit |
| 211062* | Modular Plug Crimp Tool |
| 211055* | Terminal Block Impact Tool |
| 211048* | Universal Modular Plug Crimping Tool |
| 780131* | PoE+ Tester |
| 351911* | 4-in-1 Cable Tester |
| 780094* | 5-in-1 Cable Tester |
| 780124* | Universal Modular Plug Crimping Tool and Cable Tester |

CALIFORNIA | ⚠ **WARNING:** Cancer and Reproductive Harm – P65Warnings.ca.gov

### PoE+ Tester | [780131]

POWER OVER ETHERNET PLUS TEST TOOL; DETECTS ENDSPAN, MIDSPAN, IEEE802.3AF AND IEEE802.3AT

CALIFORNIA | ⚠ **WARNING:** Cancer and Reproductive Harm – P65Warnings.ca.gov

CRIMPER & TESTER IN ONE

### Universal Modular Plug Crimping Tool and Tester | [780124]

2-IN-1 CRIMPER AND CABLE TESTER—CUTS, STRIPS, TERMINATES AND TESTS

CALIFORNIA | ⚠ **WARNING:** Cancer and Reproductive Harm – P65Warnings.ca.gov

# Cat5e UTP Cables

| Length | Grey | White | Black | Red | Orange | Yellow | Green | Blue | Pink | Purple |
|---|---|---|---|---|---|---|---|---|---|---|
| ***Cat5e UTP** Unshielded* | | | | | | | | | | |
| 0.5 ft. (0.15 m) | 345590 | 347167 | 347310 | 347327 | 347334 | 347341 | 347358 | 347365 | 453035 | 453424 |
| 1 ft. (0.3 m) | 345606 | 347181 | 736091 | 347457 | 347464 | 347471 | 347488 | 347495 | 453042 | 453431 |
| 1.5 ft. (0.5 m) | 318228 | 345088 | 345125 | 345101 | 341509 | 345118 | 325912 | 325905 | 453059 | 453448 |
| 2 ft. (0.6 m) | 738231 | 738279 | 737074 | 738248 | 738262 | 738255 | 738224 | 738217 | 738293 | 738286 |
| 3 ft. (1.0 m) | 318921 | 320672 | 320740 | 318952 | 338455 | 318969 | 318945 | 318938 | 453066 | 453455 |
| 5 ft. (1.5 m) | 336628 | 338370 | 338387 | 338394 | 338431 | 338424 | 338417 | 338400 | 453073 | 453462 |
| 7 ft. (2.0 m) | 318976 | 320689 | 320757 | 319300 | 338288 | 319744 | 318990 | 318983 | 453080 | 453479 |
| 10 ft. (3.0 m) | 319768 | 320696 | 320764 | 319799 | 338295 | 319805 | 319782 | 319775 | 453097 | 453486 |
| 14 ft. (5.0 m) | 319812 | 320702 | 320771 | 319843 | 338301 | 319850 | 319836 | 319829 | 453103 | 453493 |
| 25 ft. (7.5 m) | 319867 | 320719 | 320788 | 319898 | 338318 | 319966 | 319881 | 319874 | 453110 | 453509 |
| 35 ft. (10.5 m) | 740036 | 740074 | 740005 | 740043 | 740067 | 740050 | 740029 | 740012 | 740081 | 740098 |
| 50 ft. (15.0 m) | 319973 | 320726 | 320795 | 320603 | 338325 | 320610 | 319997 | 319980 | 453127 | 453516 |
| 75 ft. (22.5 m) | 740135 | 740173 | 740104 | 740142 | 740166 | 740159 | 740128 | 740111 | 740180 | 740197 |
| 100 ft. (30.0 m) | 320627 | 320733 | 320801 | 320658 | 338332 | 320665 | 320641 | 320634 | 453141 | 453530 |

- Copper
- Impedance Matched
- Gold Plated Contacts
- Unique PVC Jacket
- Snag Free Boots
- Strain Relief
- Standards Tested

# Cat6 UTP Cables

| Length | Grey | White | Black | Red | Orange | Yellow | Green | Blue | Pink | Purple |
|---|---|---|---|---|---|---|---|---|---|---|
| ***Cat6 UTP** Unshielded* | | | | | | | | | | |
| 0.5 ft. (0.15 m) | **347174** | **347372** | **347389** | **347396** | **347402** | **347419** | **347426** | **347433** | **392730** | **392990** |
| 1 ft. (0.3 m) | **340526** | **347501** | **343312** | **343329** | **347518** | **344920** | **344845** | **343282** | **329743** | **393102** |
| 1.5 ft. (0.5 m) | **340427** | **341936** | **342032** | **342131** | **342230** | **342339** | **342469** | **342568** | **392754** | **393119** |
| 2 ft. (0.6 m) | **739948** | **739986** | **738309** | **739955** | **739979** | **739962** | **738323** | **738316** | **737005** | **739993** |
| 3 ft. (1.0 m) | **340373** | **341943** | **342049** | **342148** | **342247** | **342346** | **342476** | **342575** | **392761** | **393126** |
| 5 ft. (1.5 m) | **340380** | **341950** | **342056** | **342155** | **342254** | **342353** | **342483** | **342582** | **392778** | **393133** |
| 7 ft. (2.0 m) | **334112** | **341967** | **342063** | **342162** | **342261** | **342360** | **342490** | **342599** | **392785** | **393140** |
| 10 ft. (3.0 m) | **334129** | **341974** | **342070** | **342179** | **342278** | **342377** | **342506** | **342605** | **392792** | **393157** |
| 14 ft. (5.0 m) | **336765** | **343732** | **343350** | **343367** | **343749** | **343725** | **343718** | **343305** | **392808** | **393164** |
| 25 ft. (7.5 m) | **336758** | **341998** | **342094** | **342193** | **342292** | **342391** | **342520** | **342629** | **392815** | **393171** |
| 35 ft. (10.5 m) | **740234** | **740272** | **740203** | **740241** | **740265** | **740258** | **740227** | **740210** | **740289** | **740296** |
| 50 ft. (15.0 m) | **336772** | **342001** | **342100** | **342209** | **342308** | **342407** | **342537** | **342438** | **392822** | **393188** |
| 75 ft. (22.5 m) | **740333** | **740371** | **740302** | **740340** | **740364** | **740357** | **740326** | **740319** | **740388** | **740395** |
| 100 ft. (30.0 m) | **340557** | **342025** | **342124** | **342223** | **342322** | **342452** | **342551** | **342414** | **392846** | **393201** |

# RJ45 COMPONENTS

## ▲ Cat5e Inline Coupler Keystone Type

8P8C Female to 8P8C Female, UTP
[504775] Black
[504935] White

CALIFORNIA | ⚠ **WARNING:** Cancer and Reproductive Harm – P65Warnings.ca.gov

## ▲ Wall Plate

[162654] Flush Mount, 1 Outlet, Ivory
[162838] Flush Mount, 2 Outlet, Ivory
[162944] Flush Mount, 3 Outlet, Ivory
[162951] Flush Mount, 4 Outlet, Ivory

CALIFORNIA | ⚠ **WARNING:** Cancer and Reproductive Harm – P65Warnings.ca.gov

## ▲ Cat6 Inline Coupler Keystone Type

8P8C Female to 8P8C Female, UTP
[504898] Black
[505147] White

CALIFORNIA | ⚠ **WARNING:** Cancer and Reproductive Harm – P65Warnings.ca.gov

## ▲ Wall Plate

[163286] Flush Mount, 1 Outlet, White
[163293] Flush Mount, 2 Outlet, White
[163309] Flush Mount, 3 Outlet, White
[163316] Flush Mount, 4 Outlet, White

CALIFORNIA | ⚠ **WARNING:** Cancer and Reproductive Harm – P65Warnings.ca.gov

# RJ45 COMPONENTS & BULK CABLES

| MODEL | DESCRIPTION |
|---|---|
| 790055* | 100-Pack Cat5e UTP 2-Prong RJ45 Modular Plugs, 15 Micron Contacts for Stranded Wire |
| 790567* | 100-Pack Cat5e UTP 2-Prong RJ45 Modular Plugs, 50 Micron Contacts for Stranded Wire |
| 502399* | 100-Pack Cat5e UTP 3-Prong RJ45 Modular Plugs, 15 Micron Contacts for Solid Wire |
| 790512* | 100-Pack Cat5e UTP 3-Prong RJ45 Modular Plugs, 50 Micron Contacts for Solid Wire |
| 502344* | 100-Pack Cat6 UTP 2-Prong RJ45 Modular Plugs, 15 Micron Contacts for Stranded Wire |
| 790536* | 80-Pack Cat6 UTP 2-Prong RJ45 Modular Plugs with Sleds and Liners, 50 Micron Contacts for Solid Wire |
| 790604* | 90-Pack Cat6 UTP 3-Prong RJ45 Modular Plugs with Liners, 15 Micron Contacts for Solid Wire |
| 790611* | 90-Pack Cat6 UTP 2-Prong RJ45 Modular Plugs with Liners, 50 Micron Contacts for Stranded Wire |
| 504195* | 2-Port RJ45 Modular Distributor, FTP |
| 504935* | Cat5e UTP Keystone Type Inline Coupler, White |
| 504775* | Cat5e UTP Keystone Type Inline Coupler, Black |
| 504768* | Cat5e FTP Modular Inline Coupler, Silver |
| 505147* | Cat6 UTP Keystone Type Inline Coupler, White |
| 504898* | Cat6 UTP Keystone Type Inline Coupler, Black |
| 505130* | Cat6 FTP Modular Inline Coupler, Silver |
| 771351* | HDMI Keystone Type Inline Coupler |
| 790482* | Toolless RJ45 Plug |
| 210416* | Cat5e UTP Punch-Down Keystone Jack, Black |
| 210546* | Cat5e UTP Punch-Down Keystone Jack, Blue |
| 210997* | Cat5e UTP Punch-Down Keystone Jack, Green |
| 210188* | Cat5e UTP Punch-Down Keystone Jack, Ivory |
| 210577* | Cat5e UTP Punch-Down Keystone Jack, Orange |
| 210478* | Cat5e UTP Punch-Down Keystone Jack, Red |

| MODEL | DESCRIPTION |
|---|---|
| 210355* | Cat5e UTP Punch-Down Keystone Jack, White |
| 210133* | Cat5e UTP Punch-Down Keystone Jack, Yellow |
| 327749* | Cat5e UTP Bulk Cable, Blue, 1000' (305 m) |
| 325899* | Cat5e UTP Bulk Cable, Gray, 1000' (305 m) |
| 334136* | Cat6 UTP Bulk Cable, Gray, 1000' (305 m) |
| 210720* | Cat6 UTP Punch-Down Keystone Jack, Black |
| 210737* | Cat6 UTP Punch-Down Keystone Jack, Blue |
| 210638* | Cat6 UTP Punch-Down Keystone Jack, Green |
| 210607* | Cat6 UTP Punch-Down Keystone Jack, Ivory |
| 210775* | Cat6 UTP Punch-Down Keystone Jack, Orange |
| 210614* | Cat6 UTP Punch-Down Keystone Jack, Red |
| 210591* | Cat6 UTP Punch-Down Keystone Jack, White |
| 210584* | Cat6 UTP Punch-Down Keystone Jack, Yellow |
| 167062* | Cat6 UTP Toolless Keystone Jack, White |
| 517003* | Single Gang Electrical Wall Box, 1.89" Deep, Ivory |
| 517874* | Single Gang Electrical Wall Box, 1.89" Deep, White |
| 162654* | Wall Plate, Flush Mount, 1 Outlet, Ivory |
| 163286* | Wall Plate, Flush Mount, 1 Outlet, White |
| 162838* | Wall Plate, Flush Mount, 2 Outlet, Ivory |
| 163293* | Wall Plate, Flush Mount, 2 Outlet, White |
| 162944* | Wall Plate, Flush Mount, 3 Outlet, Ivory |
| 163309* | Wall Plate, Flush Mount, 3 Outlet, White |
| 162951* | Wall Plate, Flush Mount, 4 Outlet, Ivory |
| 163316* | Wall Plate, Flush Mount, 4 Outlet, White |
| 162968* | Wall Plate, Flush Mount, 6 Outlet, Ivory |
| 163323* | Wall Plate, Flush Mount, 6 Outlet, White |

* CALIFORNIA | ⚠ **WARNING:** Cancer and Reproductive Harm – P65Warnings.ca.gov

# KEYSTONE JACKS

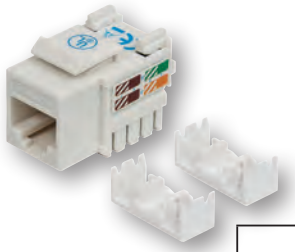
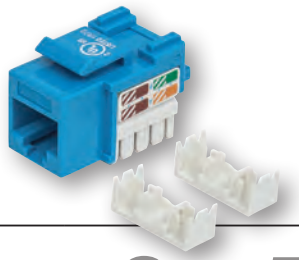
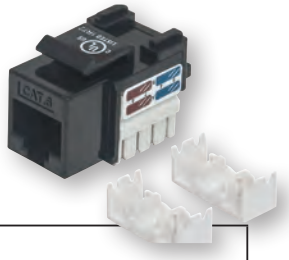

## Cat5e

| Model # | Product Name |
|---|---|
| 210355* | Cat5e Keystone Jack, White |
| 210416* | Cat5e Keystone Jack, Black |
| 210546* | Cat5e Keystone Jack, Blue |
| 210997* | Cat5e Keystone Jack, Green |
| 210478* | Cat5e Keystone Jack, Red |
| 210577* | Cat5e Keystone Jack, Orange |
| 210188* | Cat5e Keystone Jack, Ivory |
| 210133* | Cat5e Keystone Jack, Yellow |

## Cat6

| | |
|---|---|
| 210591* | Cat6 Keystone Jack, White |
| 210720* | Cat6 Keystone Jack, Black |
| 210737* | Cat6 Keystone Jack, Blue |
| 210638* | Cat6 Keystone Jack, Green |
| 210614* | Cat6 Keystone Jack, Red |
| 210775* | Cat6 Keystone Jack, Orange |
| 210607* | Cat6 Keystone Jack, Ivory |
| 210584* | Cat6 Keystone Jack, Yellow |

CALIFORNIA | ⚠ **WARNING:** Cancer and Reproductive Harm – P65Warnings.ca.gov

# WORK just got easier for Installers

You bring the digital world to your customers. We keep you agile and ready to make connections your customers can trust.

## The **A/V Installer Collection** from Manhattan Products lets you:

### STAY MOUNTED

TV & MONITOR MOUNTS

Universal Dual Monitor Stand with Double-Link Swing Arms
Model #461559

Universal Flat-Panel TV Tilting Wall Mount
Model #424752

### MANAGE CONNECTIONS

HDMI/DP/DVI/USB-C

SuperSpeed USB-C Multiport Adapter
Model #152075

* CALIFORNIA | ⚠ **WARNING:** Cancer and Reproductive Harm – P65Warnings.ca.gov

Braided High Speed HDMI Cable with Ethernet
Model #354769

### CONNECT & EXTEND

SWITCHES & EXTENDERS

4K 4x4 HDMI Matrix
Model #207751

4K HDMI HDBaseT over Ethernet Extender Kit
Model #207638

*CALIFORNIA | ⚠ **WARNING:** Cancer and Reproductive Harm – P65Warnings.ca.gov

manhattan
Life just got easier.

**manhattanproducts.com**

© 2018 IC Intracom. All rights reserved. Manhattan is a trademark of IC Intracom, registered in the U.S. and other countries.
Other trademarks and trade names are the property of their respective owners.

# TV MOUNTS

| MODEL | DESCRIPTION |
|---|---|
| 432351* | 13" - 22" Wall Mount, Adjustable |
| 422840* | 13" - 22" Wall Mount, Fixed |
| 423670 | 13" - 27" Universal Articulating Wall Mount, Double-Arm |
| 461382 | 13" - 27" Universal Articulating Wall Mount, Dual Link Double-Arm |
| 461405 | 13" - 42" Universal Articulating Wall Mount, Double-Arm |
| 461399 | 13" - 42" Universal Articulating Wall Mount, Single-Arm |
| NEW 461627 | 17" - 32" Dual Universal Wall Mount; Gas-Spring Jointed Arms |
| NEW 461603 | 17" - 32" Single Universal Wall Mount; Gas-Spring Jointed Arm |
| NEW 461641* | 21" to 60" Single Universal Wall Mount; Gas-Spring Jointed Arm |
| 423755 | 23" - 42" Universal Articulating Wall Mount |
| 461306 | 32" - 55" Universal Aluminum Full-Motion Wall Mount |
| 461320 | 32" - 55" Universal Basic Full-Motion Wall Mount, ±90° swivel |
| 461344 | 32" - 55" Universal Basic Full-Motion Wall Mount, ±90° swivel |
| 460934 | 32" - 55" Universal Low-Profile Wall Mount |
| 460941 | 32" - 55" Universal Tilting Wall Mount |
| 461450 | 32" - 55" Universal Tilting Wall Mount with Integrated Storage Area |

| MODEL | DESCRIPTION |
|---|---|
| 461474 | 32" - 55" Universal Tilting Wall tMount with Post-Leveling Adjustment |
| 461313 | 32" - 55" Universal Ultra Slim Aluminum Full-Motion Large-Screen Wall Mount |
| 461214 | 37" - 63" Universal Full-Motion Corner Wall Mount |
| 461337 | 37" - 70" Universal Basic Full-Motion Wall Mount, Dual Link Single-Arm |
| 461351 | 37" - 70" Universal Basic Full-Motion Wall Mount, Dual Link Double-Arm |
| 461238 | 37" - 70" Universal Economy Multimedia TV Cart |
| 423625 | 37" - 70" Universal Flat-Panel TV Ceiling Mount |
| 424752 | 37" - 70" Universal Flat-Panel TV Tilting Wall Mount |
| 461283 | 37" - 70" Universal Full-Motion Wall Mount |
| 461412 | 37" - 70" Universal Portable TV Mount Tripod |
| 461467 | 37" - 70" Universal Tilting Wall Mount with Integrated Storage Area |
| 461481 | 37" - 80" Universal Tilting Wall Mount with Post-Leveling Adjustment |
| 461290 | 37" - 90" Universal Full-Motion Large-Screen Wall Mount |
| 461221 | 60" - 100" Universal Full-Motion Large-Screen Wall Mount |

* CALIFORNIA | ⚠ **WARNING:** Cancer and Reproductive Harm – P65Warnings.ca.gov

## Articulating Mounts

### ▲ Universal Flat-Panel TV Articulating Wall Mount

[423755] Double arm supports one 23" to 42" television, up to 44 lbs. (20 kg)

### ▲ Universal Basic LCD Full-Motion Wall Mount

[461344] Holds One 32" to 55" Flat-Panel or Curved TV up to 40 kg (88 lbs.); Adjustment Options to Tilt, Swivel and Level; Black

### ▲ Universal Flat-Panel TV Full-Motion Wall Mount

[461283] Single Arm Supports One 37" to 70" Television up to 50 kg (110 lbs.)

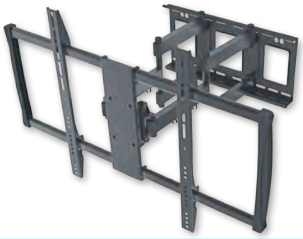

### ▲ Universal LCD Full-Motion Large-Screen Wall Mount

[461221] Holds One 60" to 100" Flat-Panel or Curved TV up to 80 kg (176 lbs.); Adjustment Options to Tilt, Swivel and Level

### ▲ Universal LCD Full-Motion Large-Screen Wall Mount

[461290] Holds One 37" to 90" Flat-Panel or Curved TV up to 75 kg (165 lbs.); Adjustment Options to Tilt, Swivel and Level

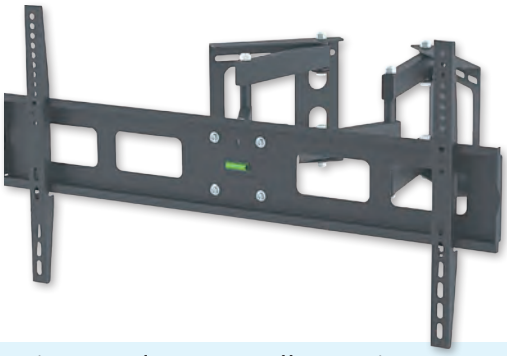

### ▲ Universal LCD Full-Motion Corner Wall Mount

[461214] Holds One 37" to 63" TV up to 132 lbs. (60 kg ); Adjustment Options to Tilt, Swivel and Level

### Universal Flat-Panel TV Ceiling Mount

[423625]

SUPPORTS ONE 37" TO 70" TELEVISION UP TO 50 KG (110 LBS.)

# MOUNTS

## Fixed Mounts

▲ Universal Flat-Panel TV Low-Profile Wall Mount

[460934] Supports One 32" to 55" Television up to 88 lbs (40 kg)

TOP SELLER

▲ Universal Flat-Panel TV Tilting Wall Mount

[460941] Supports One 32" to 55" Television up to 77 lbs (35 kg)

▲ Universal Flat-Panel TV Tilting Wall Mount with Post-Leveling Adjustment

[461474] Supports One 32" to 55" Television up to 176 lbs. (80 kg)

TOP SELLER

▲ Universal Flat-Panel TV Tilting Wall Mount

[424752] Supports One 37" to 70" Television up to 75 kg (165 lbs.)

▲ Universal Flat-Panel TV Tilting Wall Mount with Post-Leveling Adjustment

[461481] Supports One 37" to 80" Television up to 176 lbs. (80 kg)

# MONITOR MOUNTS

| MODEL | DESCRIPTION |
|---|---|
| 461498 | Universal Laptop VESA Holder |
| 432351* | 13" - 22" Single Wall Mount, Adjustable |
| 422840* | 13" - 22" Single Wall Mount, Fixed |
| 461443 | 13" - 27" Dual Universal Sit/Stand Workstation Mount, Gas-Spring |
| 461429 | 13" - 27" Single Universal Desktop Counterbalance Stand, Gas-Spring, 2 USB Ports |
| 461658 | 13" - 27" Triple Mount with Center Mount and Double-Link Swing Arms |
| 423670 | 13" - 27" Universal Articulating Wall Mount, Double-Arm |
| 461382 | 13" - 27" Universal Articulating Wall Mount, Dual Link Double-Arm |
| 461528 | 13" - 32" Dual Universal Mount with Double-Link Swing Arms |
| 461559 | 13" - 32" Dual Universal Stand with Double-Link Swing Arms |
| 461566 | 13" - 32" Quad Universal Mount with Double-Link Swing Arms |
| 461542 | 13" - 32" Single Universal Mount with Double-Link Swing Arm |
| 461436 | 13" - 32" Single Universal Sit/Stand Workstation Mount, Gas-Spring |
| 461405 | 13" - 42" Universal Articulating Wall Mount, Double-Arm |
| 461399 | 13" - 42" Universal Articulating Wall Mount, Single-Arm |
| NEW 461597 | 17" - 32" Dual Universal Mount; Gas-Spring Jointed Arms |
| NEW 461627 | 17" - 32" Dual Universal Wall Mount; Gas-Spring Jointed Arms |
| NEW 461603 | 17" - 32" Single Universal Wall Mount; Gas-Spring Jointed Arm |
| NEW 461641 | 21" to 60" Single Universal Wall Mount; Gas-Spring Jointed Arm |
| 423755 | 23" - 42" Universal Articulating Wall Mount |
| 424820 | Universal Projector Ceiling Mount, 22 lbs |
| 424851 | Universal Projector Ceiling Mount, 44 lbs |
| 461184 | Universal Projector Ceiling Mount, 29.7 lbs |
| 461207 | Universal Projector Wall or Ceiling Mount, 44 lbs |

CALIFORNIA | ⚠ **WARNING:** Cancer and Reproductive Harm – P65Warnings.ca.gov

▲ Universal Dual Monitor Stand with Double-Link Swing Arms

[461559] Holds Two 13" to 32" LCD Monitors up to 8 kg (17 lbs.)

▲ LCD Monitor Mount with Center Mount and Double-Link Swing Arms

[461658] Supports Three LCD Monitors up to 27", One Center Mounted and Two on Double-Link Swing Arms

Universal Four Monitor Mount with Double-Link Swing Arms
| [461566]
HOLDS FOUR 13" TO 32" LCD MONITORS UP TO 8 KG (17 LBS.)

# HDMI SPLITTERS

## HDMI SPLITTERS

| MODEL | DESCRIPTION |
|---|---|
| 207331* | Professional Video Splitter |
| 207348* | Professional Video Splitter |
| 207652 | 1080p 2-Port HDMI Splitter |
| 207669 | 4K@30Hz 2-Port HDMI Splitter |
| 207591 | 4K@60Hz 2-Port HDMI Splitter |
| 207515 | 4K@30Hz 4-Port HDMI Splitter |
| 207706 | 4K@30Hz Compact 4-Port HDMI Splitter |
| 207805 | 4K@60Hz 4-Port HDMI Splitter |
| 207836 | 1080p HDMI Extending Receiver Unit |
| 207829 | 1080p 4-Port HDMI Extending Splitter Transmitter |
| 207560* | 4K@30Hz 8-Port HDMI Splitter |
| 207768 | DisplayPort to 2-Port DisplayPort Splitter Hub with MST |
| 152716 | DisplayPort to 2-Port HDMI Splitter Hub with MST |
| 207737 | DisplayPort to 4-Port DisplayPort Splitter Hub with MST |
| 207775 | Mini DisplayPort to 2-Port DisplayPort Splitter Hub with MST |
| 152723 | Mini DisplayPort to 2-Port HDMI Splitter Hub with MST |
| 207744 | Mini DisplayPort to 4-Port DisplayPort Splitter Hub with MST |

* CALIFORNIA | ⚠ **WARNING:** Cancer and Reproductive Harm – P65Warnings.ca.gov

NEW

### 4K 4-Port HDMI Splitter | [207805]

4K@60HZ, AC POWERED

- Replicates an Ultra-High-Definition (UHD) digital audio/video signal for up to four UHD HDMI displays
- 4K@60Hz resolution, full 3D video, Deep Color and High Dynamic Range (HDR)
- Supports compressed DTS-HD Master Audio, 7.1 surround sound, Dolby TrueHD and uncompressed LPCM 8 channel audio
- HDCP compliant

# Easily distribute a single Ultra-High-Definition (UHD) signal to MULTIPLE DISPLAYS

## 4K 8-Port HDMI Splitter | [207560]

### 4K@30HZ, AC POWERED, EDID

- 4K@30Hz resolution, full 3D video and Deep Color
- Supports compressed DTS-HD Master Audio, 7.1 surround sound, Dolby TrueHD and uncompressed LPCM 8 channel audio
- HDCP compliant
- S plitters (five total) may be cascaded to support 36 displays

▲ 4K 2-Port HDMI Splitter

[207669] 4K@30Hz, AC Powered

▲ 4K 2-Port HDMI Splitter

[207591] 4K@60Hz, AC Powered, HDCP 2.2

▲ 4K 4-Port HDMI Splitter

[207515] 4K@30Hz, AC Powered, HDCP 2.2

# EXTENDER KITS

▲ 4K HDMI HDBaseT over Ethernet Extender Kit

[207973] Extends Distances of 4K@30Hz up to 70 m (230 ft.) and 1080p up to 100 m (330 ft.) Using Single Ethernet Cable, Power over Cable, Bi-directional IR, RS232 Support

CALIFORNIA | ⚠ **WARNING:** Cancer and Reproductive Harm – P65Warnings.ca.gov

▲ 4K HDMI over Ethernet Extender Kit

[207966] Extends Distances of 4K@30Hz up to 50 m (165 ft.) and 1080p up to 60 m (196 ft.) with a Single Ethernet Cable, Power over Cable, Bi-Directional IR Support

CALIFORNIA | ⚠ **WARNING:** Cancer and Reproductive Harm – P65Warnings.ca.gov

▲ 4K HDMI HDBaseT over Ethernet Extender Kit

[207638] Extends Distances of 4K@30Hz up to 40 m (130 ft.) and 1080p up to 70 m (230 ft.) Using Single Ethernet Cable, Power over Cable, IR/RS232 Support

CALIFORNIA | ⚠ **WARNING:** Cancer and Reproductive Harm – P65Warnings.ca.gov

## HDMI EXTENDERS

| MODEL | DESCRIPTION |
|---|---|
| 177344 | VGA Cat5/5e/6 Extender |
| 207386 | 1080p HDMI over Ethernet Extender with Integrated Cables |
| 207966* | 4K@30Hz HDMI over Ethernet Extender Kit |
| 207584* | 1080p HDMI over Ethernet Extender Kit |
| 207607* | 1080p HDMI over Ethernet Extender Wallplate Kit |
| 207638* | 4K@30Hz up to 130 ft (40 m) HDMI HDBaseT over Ethernet Extender Kit |
| 207973* | 4K@30Hz up to 230 ft (70 m) HDMI HDBaseT over Ethernet Extender Kit |
| 207959 | 1080p HDMI over IP Extender Kit |

* CALIFORNIA | ⚠ **WARNING:** Cancer and Reproductive Harm – P65Warnings.ca.gov

▲ 1080p HDMI Extending Receiver Unit

[207836] Receives One Input Signal from Transmitter up to 50 m (165 ft.), Single Ethernet Cable per Receiver, **use with 207829**

▲ 1080p 4-Port HDMI Extending Splitter Transmitter

[207829] Splits One Source to Four Outputs; Extends Signal up to 50 m (165 ft.), Single Ethernet Cable per Receiver, Video Bandwidth Amplifier

# HDMI SWITCHES

▲ 4K Bi-Directional 2-Port HDMI Splitter/Switch

[207850] 4K@30Hz, Manual Selection, Passive (No Power Required]

▲ 4K 2-Port HDMI Switch

[207867] 4K@60Hz, AC Powered, Remote Control

▲ 4K 3-Port HDMI Switch

[207553] 4K@60Hz, AC Powered, Remote Control

CALIFORNIA | ⚠ **WARNING:** Cancer and Reproductive Harm – P65Warnings.ca.gov

4K Compact 3-Port HDMI Switch

[207676] 4K@60Hz, AC Powered, Remote Control

▲ 4K 3-Port HDMI Switch

[207867] 4K@60Hz, USB Powered, Integrated Cable

## HDMI SWITCHES

| MODEL | DESCRIPTION |
|---|---|
| 207836 | 1080p HDMI Extending Receiver Unit |
| 207829 | 1080p 4-Port HDMI Extending Splitter Transmitter |
| 207416 | 1080p 2-Port HDMI Switch |
| 207911 | 1080p 2-Port HDMI Switch |
| 207850 | 4K@30Hz Bi-Directional 2-Port HDMI Splitter/Switch |
| 207867 | 4K@60Hz 2-Port HDMI Switch |
| 207522* | 4K@30Hz 3-Port HDMI Switch |
| 207676 | 4K@60Hz Compact 3-Port HDMI Switch |
| 207874 | 4K@60Hz 3-Port HDMI Switch |

* CALIFORNIA | ⚠ **WARNING:** Cancer and Reproductive Harm – P65Warnings.ca.gov

▲ 1080p 4-Port HDMI Multiviewer Switch

[207881] Switch with Four Inputs on One Display, Video Bandwidth Amplifier, Remote Control

▲ 4-Port HDMI KVM Switch

[152761] Four HDMI and Four USB-B Ports, Full HD, set of four USB cables included

CALIFORNIA | ⚠ **WARNING:** Cancer and Reproductive Harm – P65Warnings.ca.gov

▲ 8-Port HDMI KVM Switch

[152785] Eight HDMI and Eight USB-B Ports, Full HD, set of eight USB cables included

CALIFORNIA | ⚠ **WARNING:** Cancer and Reproductive Harm – P65Warnings.ca.gov

# HDMI MATRIX

## HDMI MATRIX

| MODEL | DESCRIPTION |
|---|---|
| 207881 | 1080p 4-Port HDMI Multiviewer Switch |
| 207409* | 4K@30Hz 4x2 HDMI Matrix |
| 207898 | 1080p 4x2 HDMI Matrix |
| 207904 | 1080p 4x4 HDMI Matrix |
| 207928* | 1080p 4-Display HDMI Video Wall Matrix |
| 207751 | 4K@30Hz 4x4 HDMI Matrix |

* CALIFORNIA | ⚠ **WARNING:** Cancer and Reproductive Harm – P65Warnings.ca.gov

▲ 1080p 4x4 HDMI Matrix

[207904] Switch/Splitter Matrix with Four Inputs and Four Outputs, RS232 Control, Video Bandwidth Amplifier, Remote Control

▲ 4K 4x4 HDMI Matrix

[207751] 4K@30Hz, Switch/Splitter Matrix with Four Inputs and Four Outputs, RS232 Control, Video Bandwidth Amplifier, Remote Control

▲ 1080p 4x2 HDMI Matrix

[207898] Switch/Splitter Matrix with Four Inputs and Two Outputs, Video Bandwidth Amplifier, Remote Control

▲ 4K 4x2 HDMI Matrix

[207409] 4K@30Hz, Switch/Splitter Matrix with Four Inputs and Two Outputs, EDID, Video Bandwidth Amplifier, Remote Control

CALIFORNIA | ⚠ **WARNING:** Cancer and Reproductive Harm – P65Warnings.ca.gov

▲ 1080p 4-Display HDMI Video Wall Matrix

[207928] Switch/Splitter Matrix, Video Wall Function, Four Inputs and Four Outputs, Manual or GUI Interface, Video Bandwidth Amplifier, IR, RS232 and IP Control

CALIFORNIA | ⚠ **WARNING:** Cancer and Reproductive Harm – P65Warnings.ca.gov

manhattan®
Life just got easier.™

# Easily CONNECT and DISPLAY
## Multiple HDMI Sources to a Single Display
### PERFECT FOR A VARIETY OF HOME OR COMMERCIAL APPLICATIONS

- 4x2 & 4x4 Options
- 1080p & 4K
- Remote Controls

**IR Remote Control**

**Full HD 1080**
**For 1080p Displays**

**4K**
**Resolution**

# HDMI ACCESSORIES

## HDMI ACCESSORIES

| MODEL | DESCRIPTION |
|---|---|
| 207799 | 1080p HDMI Repeater |
| 207621 | 4K@60Hz HDMI Repeater |
| 150095* | PC TV Converter |
| 177351 | VGA to HDMI Converter |
| 152426* | VGA and USB to HDMI Converter |
| 152716 | DisplayPort to 2-Port HDMI Splitter Hub with MST |
| 152723 | Mini DisplayPort to 2-Port HDMI Splitter Hub with MST |
| 151436* | HDMI to VGA Converter, Blister |
| 151542 | HDMI to VGA Micro Converter |
| 151450 | HDMI to VGA Converter with Audio, Blister |
| 151559* | HDMI to VGA Converter with Audio, Bag |
| 151788* | SuperSpeed+ UXB-C 3.1 to HDMI Converter |
| 771351* | HDMI Inline Coupler, Keystone Type |
| 771719 | One-Port HDMI Wallplate |
| 771726 | Two-Port HDMI Wallplate |
| 353502* | HDMI Adapter, Downward 90° Angle |
| 353519* | HDMI Adapter, Upward 90° Angle |
| 353465* | HDMI Coupler |

* CALIFORNIA | ⚠ **WARNING:** Cancer and Reproductive Harm – P65Warnings.ca.gov

▲ 4K HDMI Repeater

[207621] Active, Distances up to 40 m (131 ft.)

NEW

▲ DisplayPort to 2-Port HDMI Splitter Hub with MST

[152716] 4K@30Hz, USB Power, Video Wall Function, HDCP 2.2

NEW

▲ Mini DisplayPort to 2-Port HDMI Splitter Hub with MST

[152723] 4K@30Hz, USB Power, Video Wall Function, HDCP 2.2

▲ SuperSpeed+ USB-C 3.1 to HDMI Converter

[151788] Supports video resolutions up to 3840x2160p@30Hz, 4K, Full UHD , C Male to HDMI Female, Black

▲ HDMI to VGA Converter

[151467] HDMI Male to VGA Female, Optional USB Micro-B Power Port

▲ VGA and USB to HDMI Converter

[152426] Converts Analog VGA Video and USB Audio to a Digital HDMI Signal

CALIFORNIA | ⚠ **WARNING:** Cancer and Reproductive Harm – P65Warnings.ca.gov

▲ HDMI Inline Coupler, Keystone Type

[771351] HDMI Female to HDMI Female, White

CALIFORNIA | ⚠ **WARNING:** Cancer and Reproductive Harm – P65Warnings.ca.gov

▲ One-Port & Two-Port HDMI Wallplates

[771719] One-Port HDMI Wallplate HDMI Female to HDMI Female, Coupler Type, White

[771726] Two-Port HDMI Wallplate HDMI Female to HDMI Female, Coupler Type, White

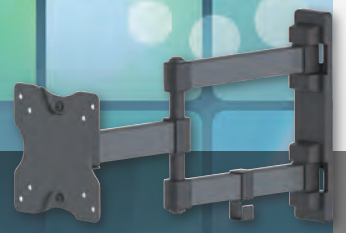

# TV MOUNTS

Manhattan TV MOUNTS help achieve OPTIMAL VIEWING angles from almost ANYWHERE in the room.

# MONITOR MOUNTS

As you find your COMPUTER SCREEN becomes as crowded with open jobs as your desktop is, you'll find that it all BECOMES EASIER to manage once you have a Manhattan MONITOR MOUNT installed.

# PROJECTOR MOUNTS

EASILY put a projector in place and keep it in PRIME POSITION

manhattan®
Life just got easier.™

# HDMI CABLES

## HDMI CABLES

| MODEL | DESCRIPTION |
|---|---|
| 308441 | High Speed HDMI Cable, 1080p, 25' (7.5 m), Black |
| 322539 | High Speed HDMI Cable, 1080p, 33' (10 m), Black |
| 308458 | High Speed HDMI Cable, 1080p, 75' (22.5 m), Black |
| 323246 | High Speed HDMI Cable with Ethernet, HEC, ARC, 3D, 1080p, 33' (10 m) |
| 306119 | High Speed HDMI Cable, 3D, 4K@30Hz, 6' (1.8 m), Black |
| 306126 | High Speed HDMI Cable, 3D, 4K@30Hz, 10' (3 m), Black |
| 306133 | High Speed HDMI Cable, 3D, 4K@30Hz, 16.5' (5 m), Black |
| 308434 | High Speed HDMI Cable, 3D, 4K@30Hz, 50' (15 m), Black |
| 308816 | High Speed HDMI Cable, ARC, 3D,4K@30Hz, 3' (1 m), Black |
| 355308 | High Speed HDMI Cable, ARC, 3D, 4K@30Hz, 5' (1.5 m), Black |
| 353922 | In-wall CL3 Premium High Speed HDMI Cable with Ethernet, HEC, ARC, 3D, 4K@60Hz, 3' (1 m), Black |
| 353939 | In-wall CL3 Premium High Speed HDMI Cable with Ethernet, HEC, ARC, 3D, 4K@60Hz, 6' (2 m), Black |
| 353946 | In-wall CL3 Premium High Speed HDMI Cable with Ethernet, HEC, ARC, 3D, 4K@60Hz, 10' (3 m), Black |
| 353953 | In-wall CL3 Premium High Speed HDMI Cable with Ethernet, HEC, ARC, 3D, 4K@60Hz, 16' (5 m), Black |
| 353960 | In-wall CL3 Premium High Speed HDMI Cable with Ethernet, HEC, ARC, 3D, 4K@60Hz, 26' (8 m), Black |
| 353977 | In-wall CL3 Premium High Speed HDMI Cable with Ethernet, HEC, ARC, 3D, 4K@60Hz, 33' (10 m), Black |
| 394406* | Ultra-thin Premium High Speed HDMI Cable with Ethernet, HEC, ARC, 3D, 4K60Hz, 1.5' (0.5 m), Black |
| 394352* | Ultra-thin Premium High Speed HDMI Cable with Ethernet, HEC, ARC, 3D, 4K60Hz, 3' (1 m), Black |
| 394369* | Ultra-thin Premium High Speed HDMI Cable with Ethernet, HEC, ARC, 3D, 4K60Hz, 6' (1.8 m), Black |
| 394376* | Ultra-thin Premium High Speed HDMI Cable with Ethernet, HEC, ARC, 3D, 4K60Hz, 10' (3 m), Black |
| 304955 | High Speed HDMI Cable, 3D, Mini to Male, 6' (1.8 m), Black |

| MODEL | DESCRIPTION |
|---|---|
| 324427 | High Speed HDMI Cable with Ethernet, HEC, ARC, 3D, 4K@30Hz, Male to Micro Male, 6.6' (2m) |
| 354592* | HDMI Male to DVI-D 24+1 Cable, 8" (20 cm), Black |
| 322782* | HDMI Male to DVI-D 24+1 Cable, 3' (1 m), Black |
| 372503 | HDMI Male to DVI-D 24+1 Cable, 6' (1.8 m), Black |
| 372510 | HDMI Male to DVI-D 24+1 Cable, 10' (3 m), Black |
| 372527 | HDMI Male to DVI-D 24+1 Cable, 15' (5 m), Black |
| 323192 | High Speed HDMI Cable with Ethernet, HEC, ARC, 3D, 4K@60Hz, 3' (1 m) |
| 323215 | High Speed HDMI Cable with Ethernet, HEC, ARC, 3D, 4K@30Hz, 6.6' (2 m) |
| 393751* | High Speed HDMI Cable with Ethernet, HEC, ARC, 3D, 4K@30Hz, 6.6' (2 m), Blister |
| 323222 | High Speed HDMI Cable with Ethernet, HEC, ARC, 3D, 4K@30Hz, 10' (3 m) |
| 393768* | High Speed HDMI Cable with Ethernet, HEC, ARC, 3D, 4K@30Hz, 10' (3 m), Blister |
| 323239 | High Speed HDMI Cable with Ethernet, HEC, ARC, 3D, 4K@30Hz, 16.5' (5 m) |
| 323260 | High Speed HDMI Cable with Ethernet, HEC, ARC, 3D, 4K@30Hz, 50' (15 m) |
| 354745 | Braided Premium High Speed HDMI Cable with Ethernet, HEC, ARC, 3D, 4K@60Hz, 1.5' (0.5 m), Black/White |
| 354752 | Braided Premium High Speed HDMI Cable with Ethernet, HEC, ARC, 3D, 4K@60Hz, 3' (1 m), Black/White |
| 354769 | Braided Premium High Speed HDMI Cable with Ethernet, HEC, ARC, 3D, 4K@60Hz, 5' (1.5 m), Black/White |
| 354776 | Braided Premium High Speed HDMI Cable with Ethernet, HEC, ARC, 3D, 4K@60Hz, 6' (2 m), Black/White |
| 354806 | Braided Premium High Speed HDMI Cable with Ethernet, HEC, ARC, 3D, 4K@60Hz, 6' (2 m), Black/Blue |
| 354783 | Braided Premium High Speed HDMI Cable with Ethernet, HEC, ARC, 3D, 4K@60Hz, 10' (3 m), Black/White |
| 354813 | Braided Premium High Speed HDMI Cable with Ethernet, HEC, ARC, 3D, 4K@60Hz, 10' (3 m), Black/Blue |
| 354790 | Braided Premium High Speed HDMI Cable with Ethernet, HEC, ARC, 3D, 4K@60Hz, 15' (5 m), Black/White |

* CALIFORNIA | ⚠ **WARNING:** Cancer and Reproductive Harm – P65Warnings.ca.gov

# CLEANING

323215

## ▲ High Speed HDMI with Ethernet - HEC, ARC, 3D, 4K

| MODEL # | LENGTH | PACKAGE TYPE | CONNECTION |
|---|---|---|---|
| 323192 | 3.3' (1M) | BAG | MALE/MALE |
| 323215 | 6' (2M) | BAG | MALE/MALE |
| 323222 | 10' (3 M) | BAG | MALE/MALE |
| 323239 | 15' (5 M) | BAG | MALE/MALE |
| 323246 | 33' (10 M | BAG | MALE/MALE |
| 323260 | 50' (15 M) | BAG | MALE/MALE |

353922

## ▲ In-Wall CL3 High Speed HDMI Cable with Ethernet

| MODEL # | LENGTH | PACKAGE TYPE | CONNECTION |
|---|---|---|---|
| 353922 | 3' (1 M) | BAG | MALE/MALE |
| 353939 | 6' (2 M) | BAG | MALE/MALE |
| 353946 | 10' (3 M) | BAG | MALE/MALE |
| 353953 | 15' (5 M) | BAG | MALE/MALE |
| 353960 | 26' (8 M) | BAG | MALE/MALE |
| 353977 | 33' (10 M) | BAG | MALE/MALE |

## ▲ LCD Mini Cleaning Kit

[421010]
Alcohol-free, Includes Cleaning Solution, Brush and Microfiber Cloth, 60 ml (2 oz.)

## ▲ LCD Cleaning Kit

[421027]
Alcohol-free, Includes Cleaning Solution, Brush and Microfiber Cloth, 200 ml (6.75 oz.)

## ▲ Air Duster

[410632]
Gently removes dust and debris from sensitive electronics without scratching or residue
Case of 12 8-oz. Cans

THE BEST SERVICE CALL
**is the one you NEVER RECEIVE!**

INTELLINET® NETWORK SOLUTIONS

# Powered Device Monitor

**The Powered Device Monitor** (Intellinet PDM) feature keeps an eye on connected **PoE devices** and **RESTARTS** the individual port if any stop responding.

- Monitors connected PoE devices such as IP surveillance cameras, Wireless Access Points or VoIP phones
- Restarts any device that fails to respond or send out network traffic after a certain amount of time
- Automatically resets power at an unresponsive port while the rest stay online

## To view our 1,200+ products, please visit

INTELLINET® NETWORK SOLUTIONS
intellinetsolutions.com

manhattan® Life just got easier.™
manhattanproducts.com

FOR TECHNICAL QUESTIONS
888.844.2636

© 2018 IC Intracom. All rights reserved. Intellinet Network Solutions and Manhattan are trademarks of IC Intracom, registered in the U.S. and other countries.
Other trademarks and trade names are the property of their respective owners.